



Shri Marutrao Ghule Patil Shikshan Santha's  
**Jijamata College of Science and Arts**

Dnyaneshwarnagar, Po. Bhende BK, Tal : Newasa, Dist : Ahmednagar, PIN-414605,  
Affiliated to Savitribai Phule Pune University, Pune  
[www.jijamatacollage.ac.in](http://www.jijamatacollage.ac.in)



## Self Study Report (SSR) (4<sup>th</sup> Cycle)



### Criterion 4: Infrastructure and Learning Resources

#### 4.1: Physical Facilities

**4.1.1: (QIM)** The Institution has adequate infrastructure and other facilities for,

- Teaching – learning, viz., classrooms, laboratories, computing equipment, etc.
- ICT – enabled facilities such as smart class, LMS etc.
- Facilities for Cultural and sports activities, yoga centre, games (indoor and outdoor), Gymnasium, auditorium, etc.



Submitted to  
**NATIONAL ASSESSMENT AND ACCREDITATION COUNCIL**  
Bengaluru



ESTD 1992

Shri Marutrao Ghule Patil Shikshan Sanstha's  
**JIJAMATA COLLEGE OF SCIENCE AND ARTS**  
At. Dnyaneshwarnagar, Po. Bhende (Bk). Tal. Newasa, Dist. Ahmednagar  
PIN- 414605; Phone: 02427-255304 Fax: 02427-255809  
Permanently affiliated to Savitribai Phule Pune University, Pune  
(Id/No PU./AN/S/043/1992), **ISO 9001: 2015 Certified College**  
**Winner of Pune University's Best Rural College Award & Accredited at 'B+' Grade**  
**Website:** [www.jijamatacolleg.ac.in](http://www.jijamatacolleg.ac.in); **E-mail:** [principal.jijamatacollege@gmail.com](mailto:principal.jijamatacollege@gmail.com)



**Late Marutraoji Ghule Patil**  
1930 -2002

**Principal (IC) Dr. Shirish R. Landage Patil** (M.A. NET, Ph.D.)

JCS&A/2023-24/

Date: 08 / 05 / 2024

## Declaration

This is to declare that, the given information, true copies, reports, charts, templates, numerical data, etc. provided in this file is checked and verified by Internal Quality Assurance Cell (IQAC) and is correct as per record.

The purpose of this declaration is for NAAC Reaccreditation of HEI for 4<sup>th</sup> cycle for the period of academic year 2018-19 to 2022-23.

**Prof. Vikas S. Kasbe**

In-charge (Criteria IV)

**Dr. Madhukar E. Navgire**

IQAC Coordinator

**Co-Ordinator**  
**IQAC**  
Jijamata College of Science  
& Art's, Bhende Bk.

**Dr. Shirish R. Landage Patil**

Principal (IC)

**INCHARGE PRINCIPAL**  
Jijamata College of Science & Arts  
Dnyaneshwarnagar, Tal. Newasa  
Dist. Ahmednagar

Date: 08/05/2024

Place: Bhende Bk



# Criterion 4: Infrastructure and Learning Resources

## 4.1: Physical Facilities

**4.1.1: (QIM)** The Institution has adequate infrastructure and other facilities for,

- Teaching – learning, viz., classrooms, laboratories, computing equipment, etc.
- ICT – enabled facilities such as smart class, LMS etc.
- Facilities for Cultural and sports activities, yoga centre, games (indoor and outdoor), Gymnasium, auditorium, etc.

## Web Link of Supporting Documents

<https://jijamatacollege.ac.in/SSR/PDF/Criteriawise/Criteria-4/4.1.1%20Infra%20and%20Learning.pdf>



  
INCHARGE PRINCIPAL  
Jijamata College of Science & Arts  
Dnyaneshwaramagar, Tal. Newasa  
Dist. Ahmednagar



Shri Marutrao Ghule Patil Shikshan Santha's  
**Jijamata College of Science and Arts**

Dnyaneshwarnagar, Po. Bhende BK, Tal : Newasa, Dist : Ahmednagar, PIN-414605,  
Affiliated to Savitribai Phule Pune University, Pune  
[www.jijamatacollage.ac.in](http://www.jijamatacollage.ac.in)



## Self Study Report (SSR) (4<sup>th</sup> Cycle)



### Criterion 4: Infrastructure and Learning Resources

#### 4.1: Physical Facilities

**4.1.1: (QIM)** The Institution has adequate infrastructure and other facilities for,

- Teaching – learning, viz., classrooms, laboratories, computing equipment, etc.
- ICT – enabled facilities such as smart class, LMS etc.
- Facilities for Cultural and sports activities, yoga centre, games (indoor and outdoor), Gymnasium, auditorium, etc.



Submitted to  
**NATIONAL ASSESSMENT AND ACCREDITATION COUNCIL**  
Bengaluru

#### **4.1: Physical Facilities**

**4.1.1: (QIM)** The Institution has adequate infrastructure and other facilities for,

- Teaching – learning, viz., classrooms, laboratories, computing equipment, etc.
- ICT – enabled facilities such as smart class, LMS etc.
- Facilities for Cultural and sports activities, yoga centre, games (indoor and outdoor), Gymnasium, auditorium, etc.

#### **Table of Content**

| <b>Sr. No.</b> | <b>Title</b>                                      | <b>Page No.</b> |
|----------------|---|-----------------|
| 1.             | Main Campus Infrastructure and Learning Recourses | 1-15            |
| 2.             | Physical Facilities                               | 16-27           |
| 3.             | Learning Resources and ICT facilities             | 28-40           |
| 4.             | Gymnasium and Sport Facilities                    | 41-47           |
| 5.             | Cultural Facilities                               | 48-50           |

### **4.1.1 Physical Facilities**

**College Main Campus  
Infrastructure and  
Learning resources**

## **4.1 Physical Facilities**

### **4.1.1 The Institution has adequate infrastructure and other facilities for**

- Teaching-learning, viz., classrooms, laboratories, computing equipment, etc.
- ICT-enabled facilities such as smart class, LMS etc.

**Facilities for Cultural and sports activities, yoga centre, games (indoor and outdoor), Gymnasium, auditorium etc.**

### **Teaching-Learning Infrastructure:**

The HEI boasts ample infrastructure to support effective teaching and learning processes. HEI has main building built-up area 5278.47 Sq. Mts. which is situated in a green, scenic and sprawling 31.65-acre campus. It comprises 18 spacious classrooms out of which 08 are digital smart classrooms, 17 well-equipped laboratories, covering various disciplines such as Chemistry, Physics, Botany, Zoology and Computer Science. These laboratories are well-equipped with necessary infrastructure, instruments, and computing equipment. Separate and spacious server room, Internet connectivity with lease line is provided by both BSNL and Airtel, ensuring seamless access to online resources. Moreover, the entire campus, including the hostels, is equipped with Wi-Fi hotspot facilities, enhancing connectivity and accessibility for students and staff. There are 4 staff rooms and 22 departmental cabins, a store room, and sanitary facilities.

The central library with reading room offers a wide collection of books, e-books, and e-journals, with efforts made to continuously enhance its resources.

During the assessment period, the HEI has invested Rs. 1.20 crore in acquiring modern instruments through funds from UGC and DST-FIST, thereby enhancing laboratory facilities. Moreover, a separate Soil Testing Laboratory caters to specific academic needs.

### **Multipurpose and other support Facilities:**

The institution houses a multipurpose seminar hall used for various activities including resource persons' lectures, seminars, and workshops. The college has a well-equipped exclusive wing allotted for the administrative section, Examination Office, well-furnished Internal Quality Assurance Cell, Student Welfare, Earn and Learn Scheme, National Service Scheme, Placement and Training center, Counseling Cell, separate gents and ladies staff room with attached washroom, girls common room with attached washroom.

### **Infrastructure Development:**

The management of Marutrao Ghule Patil Education Society prioritizes the creation and enhancement of infrastructure. The campus features technology-enabled classrooms; well-ventilated libraries, spacious hostels segregated for male and female students, and designated restrooms. Adequate budget allocations are made for infrastructure creation, enhancement, and upgrades to accommodate a growing student population. Additionally, on-campus facilities include a health center, canteen, and overhead drinking water tank with 50,000 liter capacity, as well as 16 flats for staff available in campus.

The well-maintained botanical garden includes rare, endangered, and medicinal plants, along with a vermicomposting unit, providing students with hands-on learning opportunities in environmental conservation. The campus provides ample parking space for the vehicles, water coolers, on-grid 80 kVA solar panels, electricity backup of generator with 20 kVA capacity, and round-the-clock security with CCTV coverage, ensuring safety and convenience for students and staff.

### **Sports and Cultural Facilities**

The HEI boasts comprehensive facilities for sports and games (both indoor and outdoor), a gymnasium, yoga center, and cultural activities within its picturesque with built-up area 2346 sq. mts. The Gymkhana is fully equipped with a multi-stationed gymnasium, while the HEI offers an expansive 8-acre playground housing a 400-meter 8 Lane Track, Basketball Court, Handball Court, Kabaddi Court, Volleyball Court, and Ball-Badminton Court. Moreover, infrastructure is in place to support cultural activities, including an open stage, indoor sports complex stage, and utilization of the multipurpose seminar hall for such events.

**Jijamata College of Science and Arts Bhende bk**  
**ICT Facilities and Software**

| Sr. No | Name of Item                                 | Quantity           |
|--------|--|--------------------|
| 01     | Desktop Personal computers                   | 161                |
| 02     | Laptop                                       | 02                 |
| 03     | All In One Printer Inject Printer            | 03                 |
| 04     | Laser Regular Printer                        | 25                 |
| 05     | LCD Projector                                | 06                 |
| 06     | Digital Smart board                          | 03                 |
| 07     | Speaker set 2:1 Channel speaker              | 01 VLC hall        |
| 08     | UPS Invertor Battery                         | 34 Battery, 12 UPS |
| 09     | Scanner                                      | 03                 |
| 10     | HP Laser Colour Printer                      | 04                 |
| 11     | Server                                       | 01                 |
| 12     | Windows 10 license                           | 10                 |
| 13     | Photocopiers Machine                         | 03                 |
| 14     | Generator                                    | 01                 |
| 15     | Amplifier                                    | 02                 |
| 16     | Speaker                                      | 03                 |
| 17     | Ahuja lecture-stand                          | 03                 |
| 18     | Cable mice                                   | 03                 |
| 19     | Wireless Mice                                | 01                 |
| 20     | Caller Mice                                  | 03                 |
| 21     | Colour T.V                                   | 02                 |
| 22     | Airtel Broadband connections (wi-fi routers) | 08                 |

**Jijamata College of Science and Arts Bhende bk**

**List of Department, Classrooms and Laboratories**

| Sr. No              | Room No | Department                    | Class Room / Laboratory | Special Room        | Computer | Printer | Dimension (Meter) | Area (Sq. Ft)   |
|---------------------|---------|-------------------------------|-------------------------|---------------------|----------|---------|-------------------|-----------------|
| <b>Ground Floor</b> |         |                               |                         |                     |          |         |                   | <b>43807.64</b> |
| 1                   | 1       | Zoology Department            | Laboratory 1            | Digital Classroom 1 |          |         | 30 x 8.9          | 262.50          |
| 2                   |         | Zoology Department            | Laboratory 2            |                     |          |         | 40 x 25           | 1000.00         |
| 3                   |         | Zoology Department            |                         | HoD cabin 1         | 1        | 1       | 11.6 x 9.6        | 109.25          |
| 4                   | 2       | Physics Department            | Laboratory 3            |                     |          |         | 25 x 30           | 750.00          |
| 5                   |         | Physics Department            |                         | HoD cabin 2         | 1        | 1       | 22 x 11.3         | 247.50          |
| 6                   |         | Physics Department            | Laboratory 4            | Dark Room           |          |         | 30.9 x 25         | 768.75          |
| 7                   |         | Physics Department            |                         |                     | 1        |         | 11.6 x 9.6        | 109.25          |
| 8                   | 3       | Staff Room (Gents)            |                         | Staff Room 1        |          |         | 36 x 18.6         | 670.00          |
| 9                   |         | Toilet block (Gents)          |                         |                     |          |         | 17.6 x 14.9       | 258.00          |
| 10                  | 4       | Vice Principal (Arts Faculty) |                         | HoD cabin 3         |          |         | 17.1 x 7.1        | 139.00          |
| 11                  | 5       | Class Room                    | Class Room 1            |                     |          |         | 33.9 x 25.6       | 860.62          |
| 12                  | 6       | Class Room                    | Class Room 2            |                     |          |         | 33.9 x 25.6       | 860.62          |
| 13                  | 7       | Class Room                    | Class Room 3            |                     |          |         | 24.9 x 18.9       | 464.06          |
| 14                  | 8       | Examination Department        | Exam Department         |                     | 3        | 2       | 25 x 20           | 500.00          |
|                     |         | CEO                           |                         | CEO Cabin 4         |          |         |                   |                 |
| 15                  | 9       | Computer Laboratory (MSCIT)   | Laboratory 5            | Digital Classroom 2 | 38       |         | 25.7 x 26.9       | 682.00          |
| 16                  |         | Computer Laboratory           |                         | HoD cabin 5         | 1        | 1       | 25.7 x 6.1        | 175.00          |
| 17                  | 10      | Principal Cabin               |                         | Principal cabin 6   | 1        | 1       | 24.6 x 13.6       | 330.75          |
| 18                  |         | Principal Office & Toilet     |                         |                     |          |         | 11.7 x 14.7       | 178.00          |

|                    |    |                        |              |                        |    |   |             |                 |
|--------------------|----|------------------------|--------------|------------------------|----|---|-------------|-----------------|
| 19                 | 11 | Administrative Office  |              | Administrative section | 16 | 7 | 34 x 25     | 850.00          |
| 20                 |    | Server Room            |              |                        |    |   | 11.6 x 7    | 80.50           |
| 21                 | 12 | Store Room             |              | Administrative section | 1  | 1 | 25.6 x 19.9 | 503.62          |
| 22                 | 13 | English                |              | HoD Cabin 7            |    |   | 24 x 17.8   | 426.00          |
|                    |    | Class Room             | Class Room 4 | Digital Classroom 3    |    |   |             |                 |
| 23                 | 14 | Class Room             | Class Room 5 |                        |    |   | 33.9 x 25.8 | 869.00          |
| 24                 | 15 | IQAC                   | IQAC         | Meeting Hall           | 1  |   | 25 x 25.6   | 637.50          |
| 25                 |    | IQAC                   | IQAC Office  | IQAC Office            | 2  | 1 | 8.9 x 25.6  | 223.00          |
| 26                 | 16 | Student Welfare Office |              | Administrative section |    |   | 17.1 x 7.9  | 136.00          |
| 27                 | 17 | Girls Common Room      |              |                        | +  |   | 38 x 18     | 679.00          |
| 28                 |    | Ladies Common Room     |              |                        |    |   | 15.3 x 17.6 | 267.00          |
| 29                 | 18 | Generator Room         |              |                        |    |   | 15 x 8      | 120.00          |
| 30                 | 19 | Class Room             | Class Room 6 |                        |    |   | 10 x 25     | 250.00          |
| 31                 | 20 | Class Room             | Class Room 7 |                        | 1  |   | 20.6 x 25   | 512.00          |
| 32                 | 21 | Multipurpose Hall      |              | Seminar Hall 1         |    |   | 61 x 25     | 1525.00         |
|                    |    | Varanda (Open Space)   |              |                        |    |   | 550 x 10    | 5500.00         |
|                    |    |                        |              |                        |    |   |             | <b>20943.92</b> |
| <b>First Floor</b> |    |                        |              |                        |    |   |             |                 |
| 33                 | 22 | Botany Department      | Laboratory 6 | Digital Classroom 4    | 1  |   | 19.9 x 8.9  | 172.80          |
| 34                 |    | Botany Department      | Laboratory 7 |                        |    |   |             | 40 x 25         |
| 35                 | 23 | Botany Department      |              | HoD cabin 9            | 2  | 1 | 8.9 x 8.6   | 74.37           |
| 36                 | 24 | Botany Department      | Laboratory 8 |                        |    |   | 41 x 25     | 1025.00         |
| 37                 | 25 | Class Room             | Class Room 8 |                        |    |   | 25 x 20     | 500.00          |
| 38                 | 26 | Mathematics Department |              | HoD Cabin10            | 2  |   | 22 x 19.5   | 429.00          |
| 39                 |    | Geography Department   |              | HoD Cabin 11           |    |   | 8.9 x 8.6   | 74.37           |
|                    |    | Psychology Department  |              | HoD Cabin 12           |    |   |             |                 |
| 40                 | 27 | History Department     |              | HoD cabin 13           | 1  | 1 | 25.2 x 17.4 | 437.50          |

|                     |    |                                |                 |                         |    |   |             |                 |
|---------------------|----|--------------------------------|-----------------|-------------------------|----|---|-------------|-----------------|
| 41                  | 28 | Electronics Lab                | Laboratory 9    |                         |    |   | 17 x 17.9   | 301.75          |
| 42                  | 29 | Computer Science Lab           | Laboratory 10   | Digital Classroom 5     | 24 |   | 25.6 x 33.9 | 860.62          |
| 43                  |    | Computer Science Department    | Class Room 9    | HoD Cabin 14            | 1  | 1 | 14.9 x 17   | 250.75          |
| 44                  | 30 | Computer Lab                   | Computer lab 11 |                         | 29 |   | 25.6 x 33.9 | 860.62          |
| 45                  | 31 | Computer Lab                   | Computer Lab 12 |                         | 29 |   | 25.6 x 20.6 | 522.75          |
| 46                  | 32 | Commerce                       | Class Room 10   | HoD Cabin 15            |    |   | 25.6 x 20.6 | 522.75          |
| 47                  | 33 | Library and Reading Hall       |                 |                         | 9  | 2 | 76 x 34     | 2584.50         |
| 48                  | 34 | Class Room                     | Class Room 11   |                         |    |   | 25 x 20     | 500.00          |
| 49                  | 35 | Class Room                     | Class Room 12   |                         |    |   | 25 x 20     | 500.00          |
| 50                  | 36 | Economics Department           |                 | HoD cabin 16            | 1  | 1 | 4 x 5       | 20.00           |
| 51                  |    | Class Room                     | Class Room 13   |                         |    |   | 10.1 x 7.87 | 847.67          |
| 52                  | 37 | Hindi Department               |                 | HoD cabin 17            | 1  |   | 4 x 5       | 20.00           |
| 53                  | 38 | Politics Department            |                 | HoD cabin 18            | 1  |   | 4 x 5       | 20.00           |
| 54                  |    | Class Room                     | Class Room 14   |                         |    |   | 10.1 x 7.87 | 847.67          |
| 55                  | 39 | Marathi Department             |                 | HoD cabin 19            | 1  |   | 4 x 5       | 20.00           |
| 56                  | 40 | Ladies Common Room             |                 |                         |    |   | 10.1 x 5.25 | 570.50          |
| 57                  | 41 | Record Room                    |                 | Administrative section  |    |   | 10 x 5.5    | 425.30          |
| 58                  | 42 | Vice Principal (Science)       |                 | HoD cabin 20            | 1  | 1 | 30 x 10     | 300.00          |
| 59                  |    | Chemistry Physical Laboratory  | Laboratory 13   |                         | 3  | 1 | 25 x 40.45  | 1012.70         |
| 60                  |    | Chemistry Organic Laboratory   | Laboratory 14   |                         |    |   | 25 x 40.45  | 1012.70         |
| 61                  |    | Chemistry Inorganic Laboratory | Laboratory 15   |                         |    |   | 25 x 40.45  | 1012.70         |
| 62                  |    | Store room & staff room        |                 | PG Incharge Cabin 21    |    |   | 30 x 10     | 300.00          |
|                     |    |                                |                 |                         |    |   |             | <b>17026.02</b> |
| <b>Second Floor</b> |    |                                |                 |                         |    |   |             |                 |
| 63                  | 43 | Chemistry Lab                  | Laboratory 16   |                         |    |   | 25 x 40.45  | 1012.70         |
| 64                  | 44 | Chemistry Lab                  |                 | Chemistry staff room 22 |    |   | 25 x 40.45  | 1012.70         |
| 65                  | 45 | Class Room                     | Class Room 15   | Digital Classroom 6     |    |   | 25 x 40.45  | 1012.70         |

|                          |           |                                    |                   |                     |     |    |           |                |
|--------------------------|-----------|------------------------------------|-------------------|---------------------|-----|----|-----------|----------------|
| 66                       | <b>46</b> | Research lab                       | Laboratory 17     |                     |     |    | 25 x 36.2 | 906.20         |
| 67                       | <b>47</b> | Ladies staff room                  | Ladies staff room |                     |     |    | 25 x 36.2 | 906.20         |
| 68                       | <b>48</b> | Class Room                         | Class Room 16     | Digital Classroom 7 |     |    | 24 x 25   | 615.20         |
| 69                       | <b>49</b> | Class Room                         | Class Room 17     | Digital Classroom 8 |     |    | 10 x 16.8 | 168.50         |
| 70                       | <b>50</b> | Class Room                         | Class Room 18     |                     |     |    | 10 x 20.3 | 203.50         |
|                          |           |                                    |                   |                     |     |    |           | <b>5837.70</b> |
| <b>In College Campus</b> |           |                                    |                   |                     |     |    |           |                |
| 71                       |           | Indoor stadium                     |                   |                     | 1   | 1  |           |                |
| 72                       |           | Student Development office         |                   |                     | 1   | 1  |           |                |
| 73                       |           | Placement office                   |                   |                     | 1   | 1  |           |                |
| 74                       |           | Psychology Department              |                   |                     |     |    |           |                |
| 75                       |           | Boys Common room                   |                   |                     |     |    |           |                |
| 76                       |           | Student Toilet block               |                   |                     |     |    |           |                |
| 77                       |           | Vehicle Parking                    |                   |                     |     |    |           |                |
| 78                       |           | Canteen                            |                   |                     |     |    |           |                |
| 79                       |           | Boys Hostel                        |                   |                     |     |    |           |                |
| 80                       |           | Girls Hostel no 1                  |                   |                     |     |    |           |                |
| 81                       |           | Girls Hostel no 2                  |                   |                     |     |    |           | 499.33         |
| 82                       |           | Staff Quarter Block 1 (8 Quarter)  |                   |                     | 1   | 1  | 556 x 8   | 4448.00        |
| 83                       |           | Staff Quarter Block 2 ( 8 Quarter) |                   |                     |     |    | 556 x 8   | 4448.00        |
|                          |           |                                    |                   |                     | 161 | 31 |           |                |

### Infrastructure Summary

|                                  |                       |
|----------------------------------|-----------------------|
| Class Room                       | <b>18</b>             |
| Laboratory                       | <b>17</b>             |
| HoD cabin and other              | <b>22</b>             |
| Digital Classroom                | <b>8</b>              |
| Seminar Hall                     | <b>1</b>              |
| Computer                         | <b>161</b>            |
| Printer                          | <b>31</b>             |
| Campus Area                      | <b>31.65 Acres</b>    |
| Total construction Main Building | <b>43807.64 Sq Ft</b> |

### **4.1.1 Physical Facilities**

## **College Main Campus Location Map and Layout**

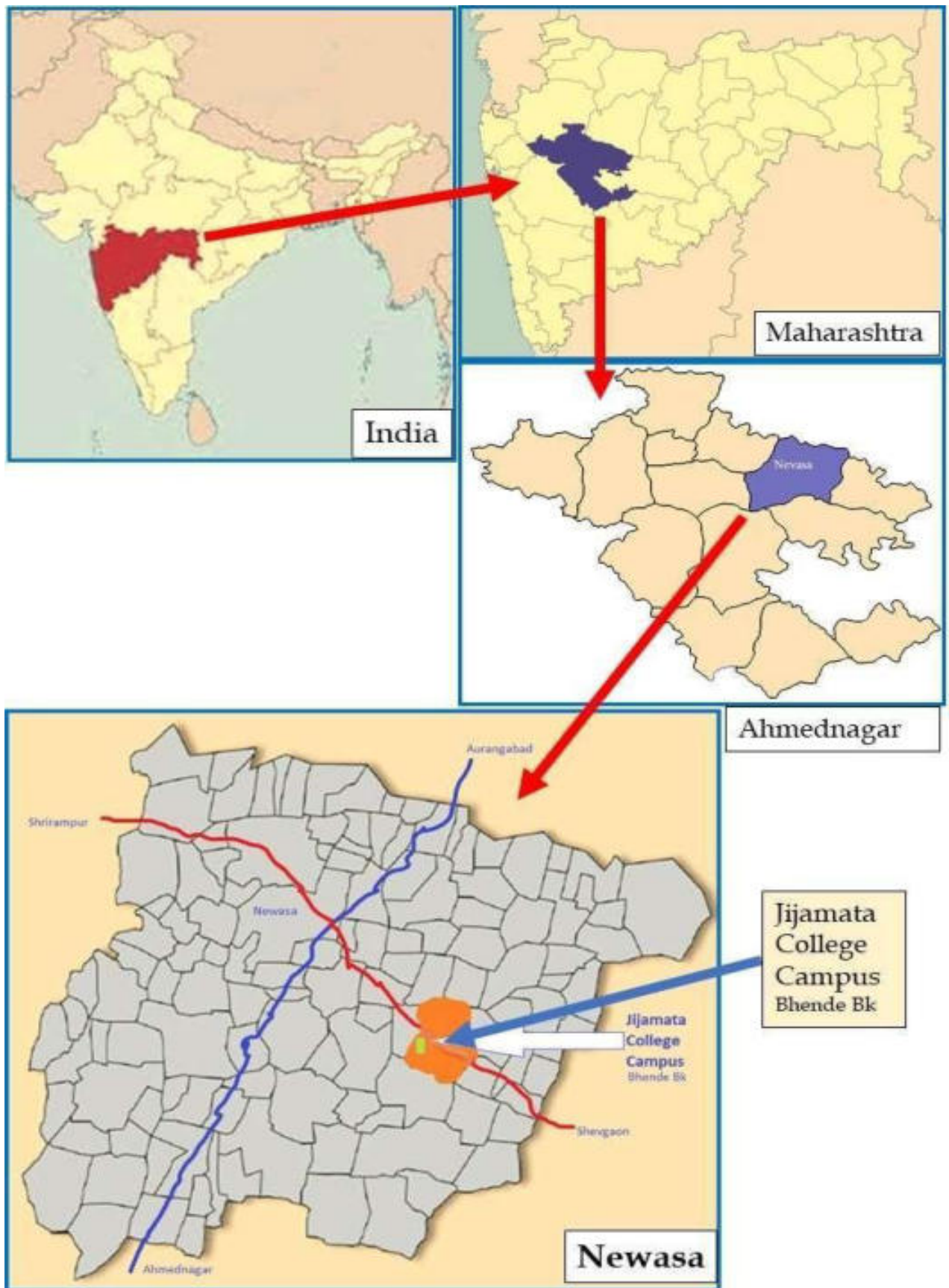

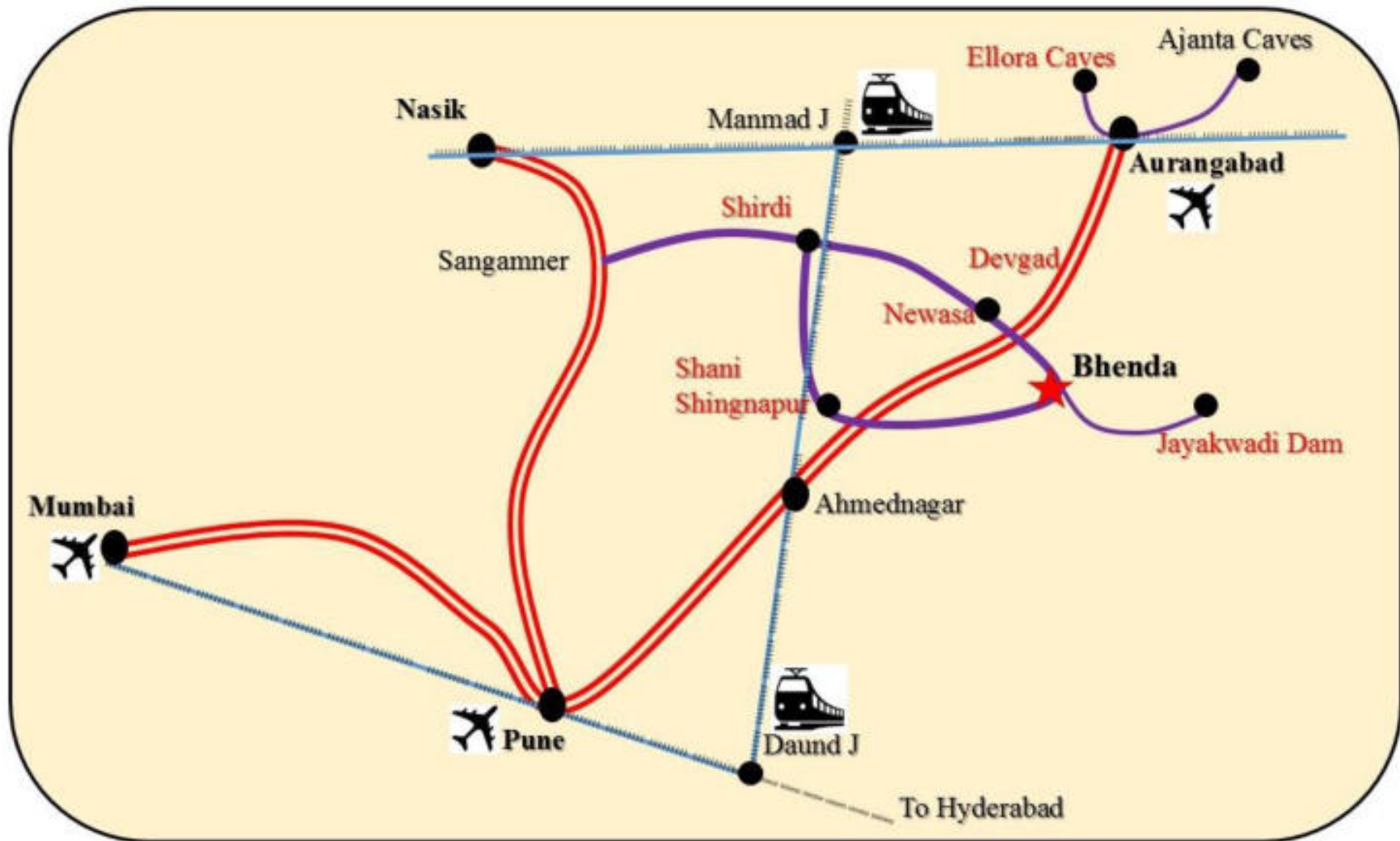

**Nearest Airport:** Aurangabad (80 KM), Shirdi (110 KM), Pune (220 KM)

**Nearest Railway Station:** Aurangabad (80 KM), Ahmednagar (60 KM)

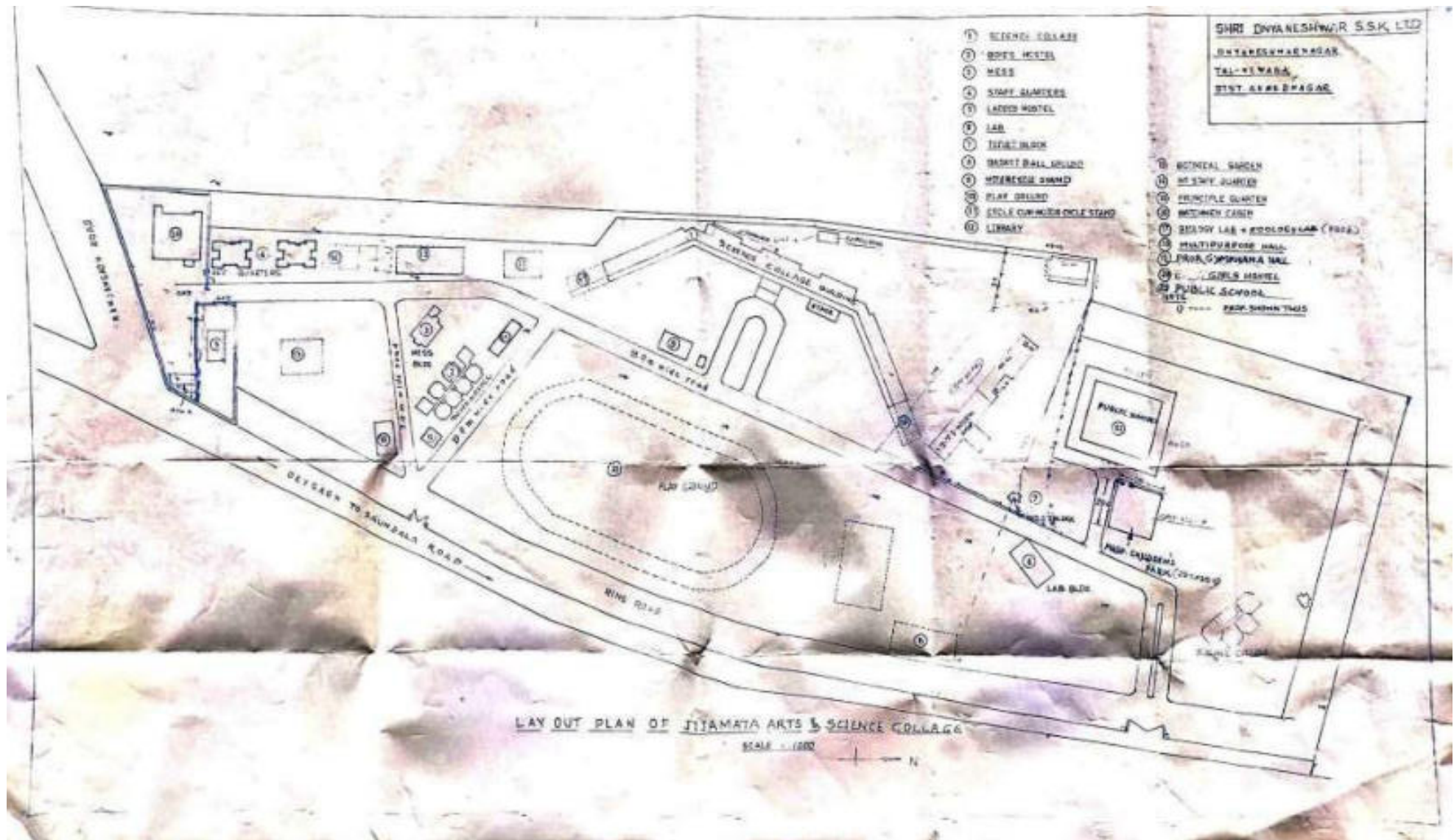

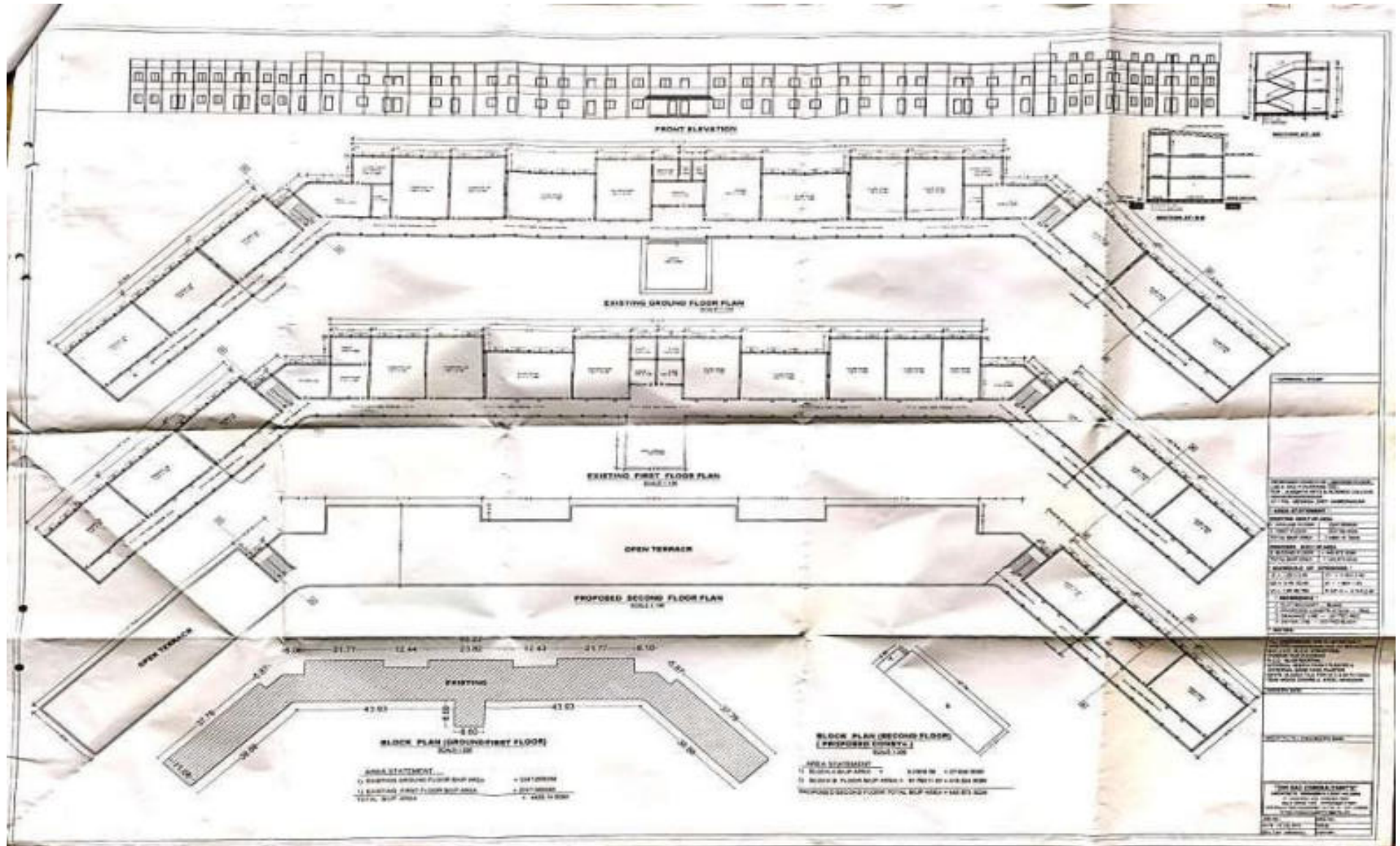

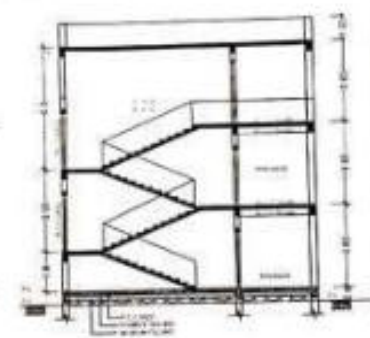
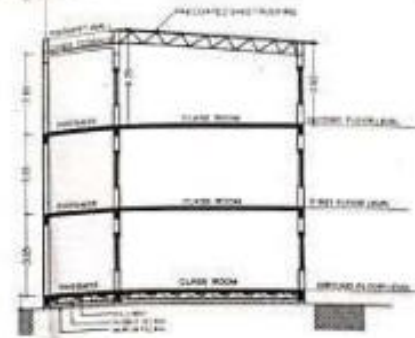
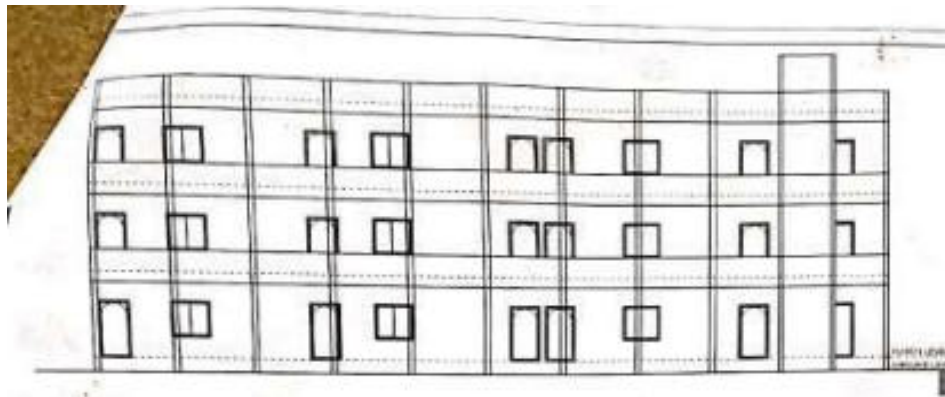

SECTION AT- B-B

SECTION AT- AA

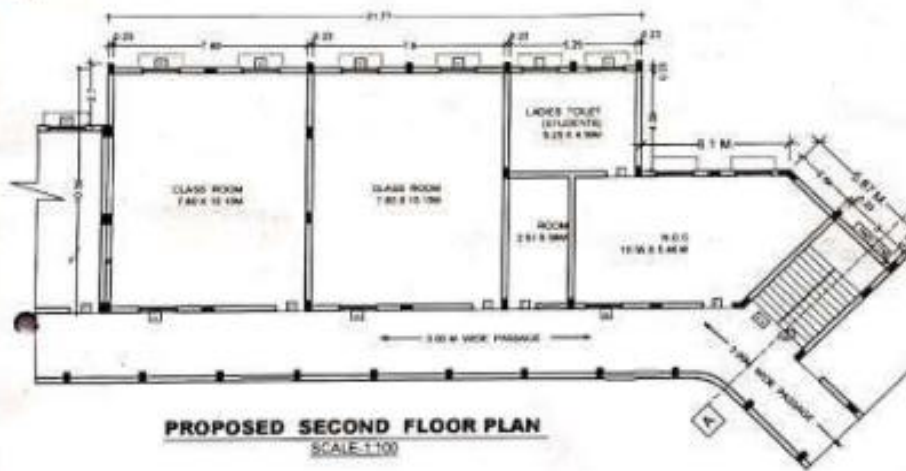

PROPOSED SECOND FLOOR PLAN  
SCALE: 1:100

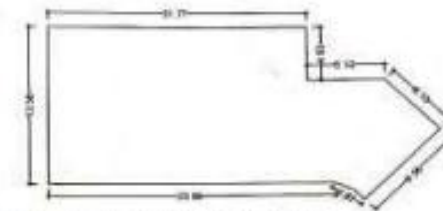

BLOCK PLAN (SECOND FLOOR)  
(PROPOSED CONSTn)  
SCALE: 1:200

AREA STATEMENT  
1) BLOCK A BUP AREA = 370.63 SQM  
PROPOSED SECOND FLOOR TOTAL BUP AREA = 370.63 SQM

|  |   |   |
|--|---|---|
| PROPOSED CONSTN OF<br>(SECOND FLOOR) PATR 2<br>ART & MULTI PURPOSE HALL<br>FOR JIJAMATA ARTS & SCIENCE COLLEGE<br>DNYANESHWARNAGAR<br>AT / TAL - NEWASA, DIST - AHMEDNAGAR | <b>PROPOSED BUILT UP AREA</b><br>3. SECOND FLOOR = 370.63 SQM<br>TOTAL BUP AREA = 370.63 SQM  | <b>* NOTES:</b><br>* ALL DIMENSIONS ARE IN METER ONLY.<br>* WRITTEN DIMENSIONS HAS TO BE FOLLOWED.<br>* G.F. + F.F. R.C.C. STRUCTURE.<br>* TANDUR TILE FLOORING<br>* R.C.C. SLAB ROOFING<br>* INTERNAL NEERU FINISH PLASTER &<br>EXTERNAL SAND FACE PLASTER<br>* WHITE GLAZED TILE FOR W.C & BATH DADO<br>* TEAK WOOD DOORS & STEEL WINDOWS |
|  | <b>* SCHEDULE OF OPENINGS *</b><br>D = 1.20 X 2.40      D1 = 0.90 X 2.40<br>D2 = 0.75 X 2.40      W = 1.80 X 1.20<br>V1 = 1.20 X 2.750      R.S.C.G = 4.74 X 2.40 |   |
|  |   |   |

|              |  |  |
|--------------|--|--|
| OWNER'S SIGN | ARCHITECTS / ENGINEER'S SIGN   | <b>*OM SAI CONSULTANTS*</b><br>ARCHITECTS, ENGINEERS & GOVT VALUERS<br>17 Govindhan Apt, Ardeshr Road,<br>550 St. Market Road, Ahmednagar 414001<br>Cvx: 9422218264 9422254362, Tel: 0201-254000<br>E-mail: om-sai-consultants@gsa.com |
|              | OM SAI CONSULTANTS<br>ARCHITECTS, ENGINEERS<br>AND GOVT VALUERS AHMEDNAGAR |  |
|              | JOB NO: _____<br>DATE: 29 May 2019<br>DEALT BY: -ASAD                      | DRG. NO: _____<br>ISSUE: _____<br>DRG. BY: _____   |





महाराष्ट्र शासन

## गाव नमुना सात ( अधिकार अभिलेख पत्रक )

[ महाराष्ट्र जमीन महसुल अधिकार अभिलेख आणि नोंदवह्या (तयार करणे व सुस्थितीत ठेवणे) नियम १९७१ यातील नियम ३,५,६ आणि ७ ]



गाव :- सौंदाळा ( ५५७७९२ )

तालुका :- नेवासा

जिल्हा :- अहमदनगर

ULPIN : 24077394587

गट क्रमांक व उपविभाग

१०/४

24077394587

भुधारणा पद्धती भोगवटादार वर्ग -१

शेताचे स्थानीक नाव :

| क्षेत्र, एकक व आकारणी   | खाते क्र. | भोगवटादाराचे नाव                                 | क्षेत्र    | आकार    | पो.ख. | फेरफार क्र | कुळ, खंड व इतर अधिकार   |
|-------------------------|-----------|--|------------|---------|-------|------------|---|
| क्षेत्राचे एकक आर.चौ.मी | १६२       | मारुतराव घुलेपाटिल शिक्षणसंस्था<br>ज्ञानेश्वरनगर | १२८१.००.०० | १२८१.०० |       | ( ११६३ )   | कुळाचे नाव व खंड  |
| अकृषिक क्षेत्र          |           |  |            |         |       |            | इतर अधिकार  |
| बिन शेती                | १२८१.००.० |  |            |         |       |            | इतर   |
|                         | ०         |  |            |         |       |            | बोजा - राष्ट्रीयकृत बँक गहाण<br>बँक ऑफ बडोदा शाखा भेंडा बु// ( २६३३ ) |
| बिन शेती                | १२८१.००   |  |            |         |       |            | प्रलंबित फेरफार : नाही.   |
| आकारणी                  |           |  |            |         |       |            | शेवटचा फेरफार क्रमांक : ३४७० व दिनांक :<br>२३/०१/२०२३                 |



जुने फेरफार क्र : (१) (११६४) (१२१८) (२०७०) (२०७२) (२१८१) (२२६५) (२५१७) (३४७०) (३७१५)

सीमा आणि भुमापन चिन्हे :

हा गाव नमूना क्रमांक ७ दिनांक ०७/०५/२०२३:३२:४२ PM रोजी डिजिटल स्वाक्षरीत केला आहे व गाव नमूना क्रमांक १२ चा डेटा स्वयंप्रमाणित असल्यामुळे ७/१२ अभिलेखावर वर कोणत्याही सही शिक्क्याची आवश्यकता नाही.

पृष्ठ क्र. १/२

७/१२ डाउनलोड दि. : २९/०१/२०२४ : १२:४७:४८ PM. वैधता पडताळणीसाठी <https://digitalsatbara.mahabhumi.gov.in/dslr/> या संकेत स्थळावर जाऊन 2606100001277537 हा क्रमांक वापरावा.

Study Report of Jijamata College of Science and Arts, Dnyaneshwarnagar, Bhende Bk, (Key Indicator 4.1.1)

14 / 50



गाव नमुना बारा ( पिकांची नोंदवही )

[ महाराष्ट्र जमीन महसूल अधिकार अभिलेख आणि नोंदवह्या (तयार करणे व सुस्थितीत ठेवणे) नियम १९७१ यातील नियम २९ ]

गाव :- सौंदाळा ( ५५७७९२ )

तालुका :- नेवासा

जिल्हा :- अहमदनगर

गट क्रमांक व उपविभाग १०/४

| पिकाखालील क्षेत्राचा तपशील |              |              |               |             |           |            |                  | लागवडीसाठी उपलब्ध नसलेली जमीन |           | शेरा |
|----------------------------|--------------|--------------|---------------|-------------|-----------|------------|------------------|-------------------------------|-----------|------|
| वर्षे                      | हंगाम        | खाते क्रमांक | पिकाचा प्रकार | पिकांचे नाव | जल सिंचित | अजल सिंचित | जल सिंचनाचे साधन | स्वरूप                        | क्षेत्र   |      |
| (१)                        | (२)          | (३)          | (४)           | (५)         | (६)       | (७)        | (८)              | (९)                           | (१०)      | (११) |
|                            |              |              |               |             | आर.चौ.मी  | आर.चौ.मी   |                  |                               | आर.चौ.मी  |      |
| २०१९-२०                    | खरीप         |              |               |             |           |            |                  | हायस्कूल                      | ०.००००    |      |
| २०२१-२२                    | संपूर्ण वर्ष | १६२          |               |             |           |            |                  | शैक्षणिक संस्था               | १२८१.०००० |      |

टीप : \*\* सदरची नोंद मोबाइल ॲप द्वारे घेणेत आलेली आहे



### **4.1.1 Physical Facilities**

**Photographs of  
Physical Facilities**

## Jijamata College Main Campus



College Main Building



Aerial View of Playground and College Building



College Main Campus

### Administrative Block



### Principal Office

### Administrative Section



### Examination and Admission Block



Examination and Admission Section



College Examination Officer (CEO office)

### Central Library



### Library Section



### Library Book issue Counter



### Books and Journal Section



Computer Facility for Students



Separate Reading Section for Boys and Girls Student



Newspaper Reading Stand

## Solar System



80 kVA capacity solar system



Solar Panels



Jain Solar Water Heater System for Girls Hostel

Jain Solar Water Heater System, close Loop 1000 LPD

Water Heater for Girls Hostel



Generator Set



Solar panel

## Hostel, Canteen and Staff Quarters



## Girls Hostel and Staff Quarters



Girls Hostel Entrance Gate

Girls Hostel



Mess Canteen for Girls

Canteen for Boys and Staff



Boys Hostel

Aerial view of Boys Hostel

## Botanical Garden



Botanical Garden



Cactus Garden



Cactus Garden



Plants in Botanical Garden



Boys Toilet Block



Store Room



Common Room for Ladies Staff and Girls Student



Vehicle Parking



Digital Display Notice Board



Identity Card Printer



Biometric Finger Printing System



Vermicomposting Unit



Bird Feeder

## CCTV Camera for security

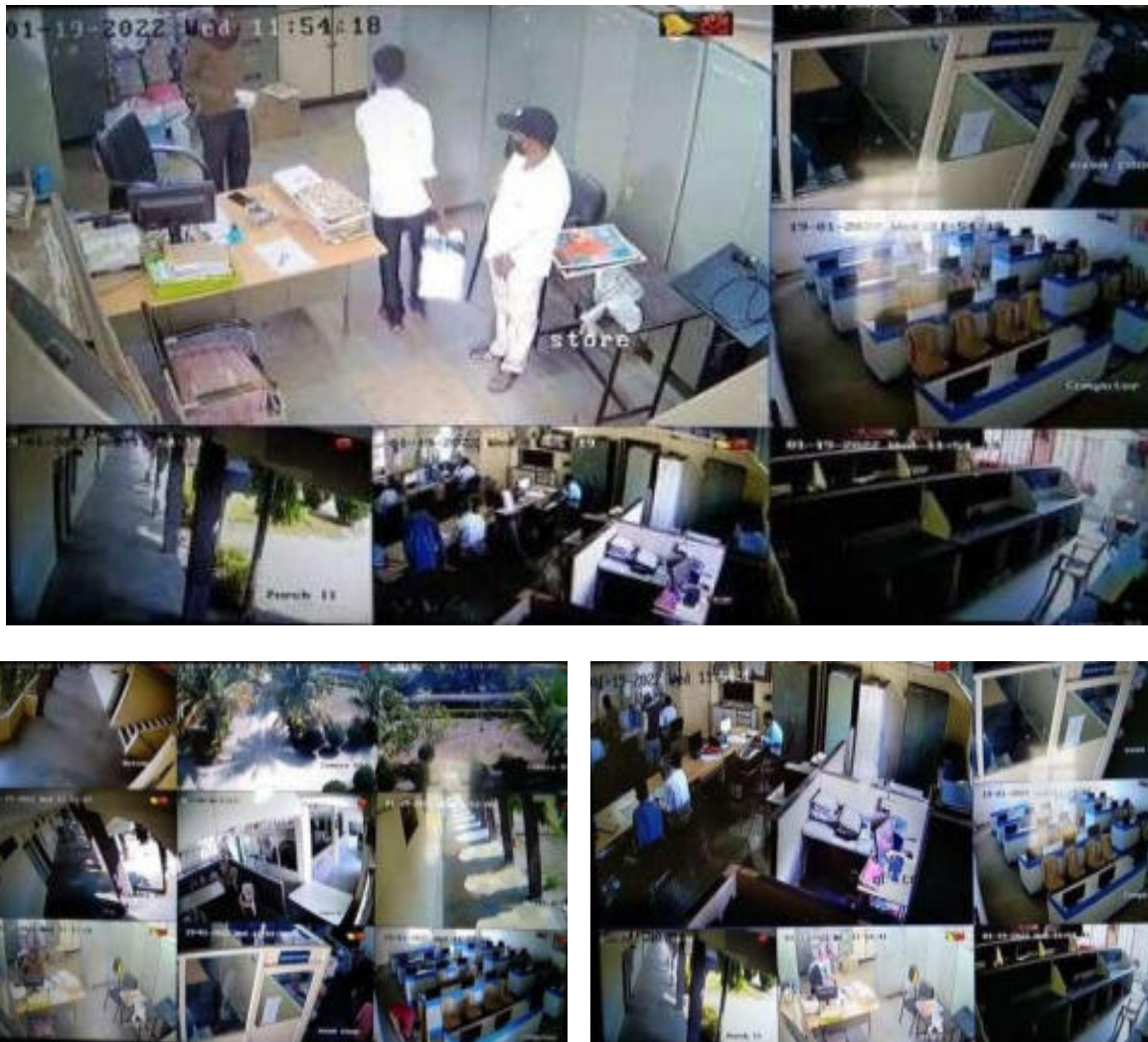

### **4.1.1 Physical Facilities**

## **Photographs of Departments and Laboratories**

## Department of Chemistry

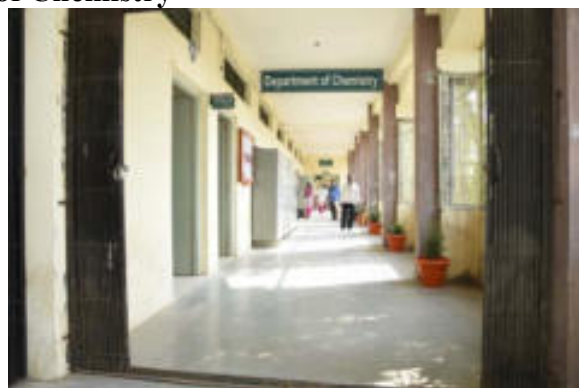

## Main Chemistry Laboratory



## Physical chemistry Laboratory No 1



## Organic chemistry Laboratory No 2





Inorganic chemistry Laboratory No 3



Chemical Store Room



Chemistry Old Laboratory



Chemistry Lecture Hall

## Department of Botany





## Department of Zoology



## Department of Physics



## Department of Computer Science





Department of Economics



Department of History



Department of Hindi



Classroom



Department of Politics



Classroom



Classroom



Classroom



Classroom



Department of Marathi



Classroom



Classroom



Classroom



Department of Economics



Classroom



Classroom



Department of Commerce



Classroom



Classroom



Classroom



Classroom



Classroom



Department of English



Ladies Staffroom



Department of Psychology



Department of Geography



Department of Psychology



Department of Mathematics

### **4.1.1 Physical Facilities**

**Photographs of  
Learning Resources and  
ICT Facilities**

## Digital Classroom





MS-CIT Computer Laboratory

## ICT Facility





### **4.1.1 Physical Facilities**

**IQAC Office**

**Server Room**

**Drinking Water Facilities**

## **IQAC Office and Meeting Room**





# Central Server Room Facility



## Drinking Water Filter and Cooler Facility



### **4.1.1 Physical Facilities**

**Photographs of  
Indoor Stadium, Gymnasium and  
Sport Facilities**

**Department of Physical Education and Sports**



Indoor Sport facility



Play Ground



Indoor Sport



Indoor Sport facility Center



Multi-station Gymnasium



National day Celebration

## Indoor Sport facility Center and Yoga Centre





Outdoor Sport facility Ground







### **4.1.1 Physical Facilities**

**Photographs of  
Cultural Facilities**

### Cultural Activity





